

**THINKING SKILLS**

write your name onto a blank square and give answers to 1, 2 and 3.

Take time to look, count and check, and see if you can answer these questions

Look at the images on this page;

1. How many black pawns are there? \_\_\_\_\_
2. How many white pawns are there? \_\_\_\_\_
3. What is the total value of all the pieces you can see, excluding any pawns? \_\_\_\_\_

(remember; pawns are worth 1, bishops and knights are worth 3, rooks 5, Queen 9 and King nothing, as he never gets captured)



**THINKING SKILLS**

write your name onto a blank square and give answers to 1, 2 and 3.

**VISUAL PERCEPTION**

1. Whose turn must it be?

Black or White?

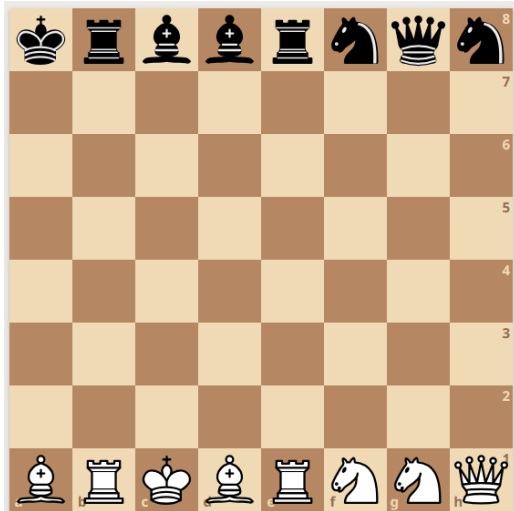

2. The centre is the most powerful place for a knight, the corner is the least powerful. How many more squares is white threatening than black in this picture? \_\_\_\_\_

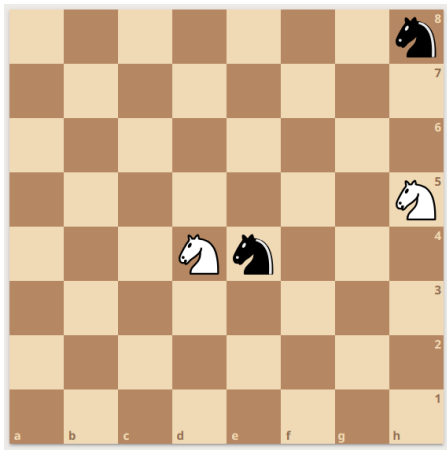

3. It is white's turn, can the black king prevent the white pawn safely promoting? \_\_yes/no\_\_

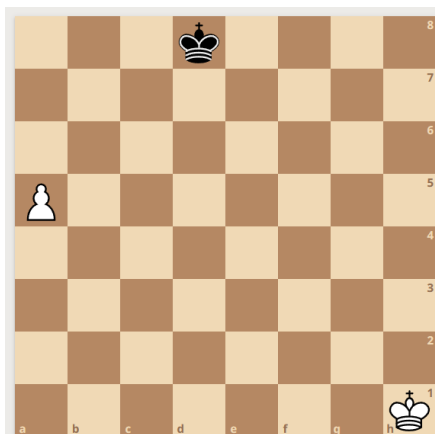

**THINKING SKILLS**

write your name onto a blank square and give answers to 1, 2 and 3.

1. Value of pieces. Can you calculate the total value below? \_\_\_\_\_

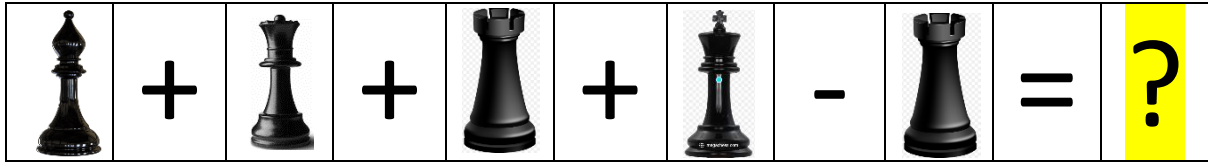

2. Visual skills. Which piece is the odd one out? \_\_\_\_\_

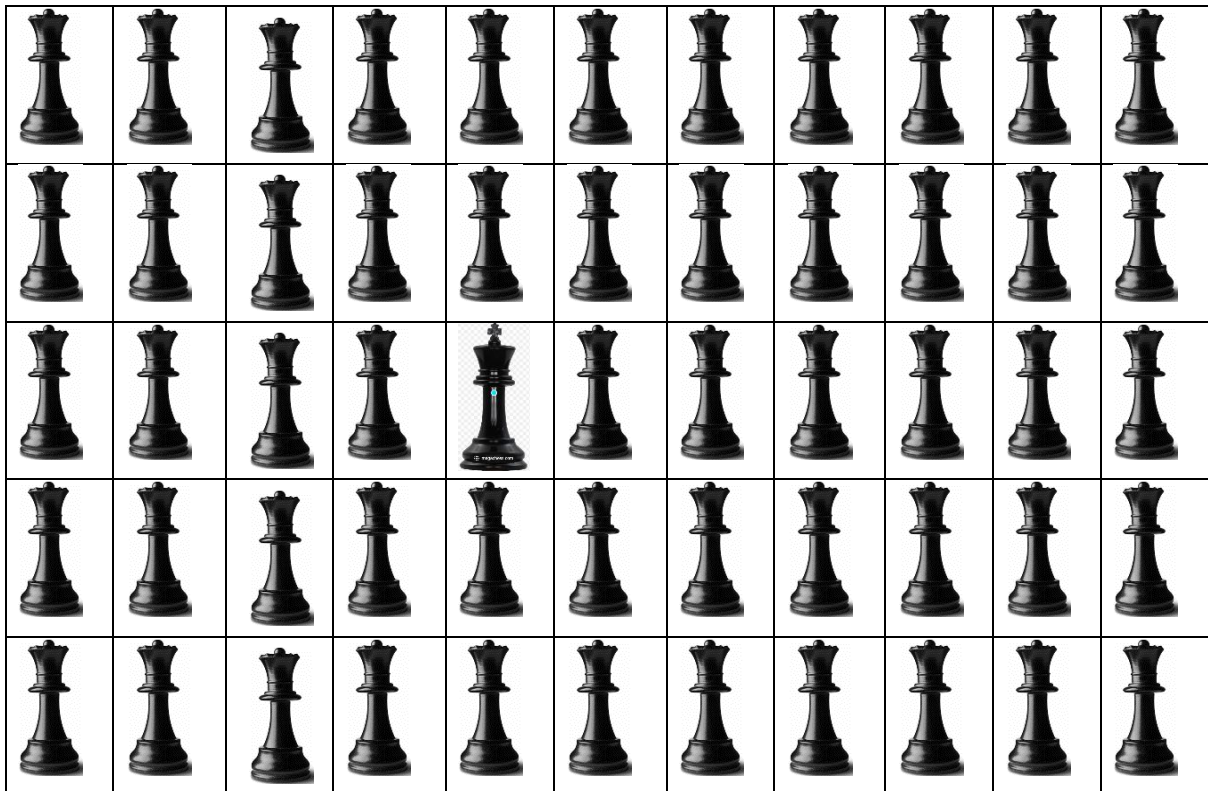



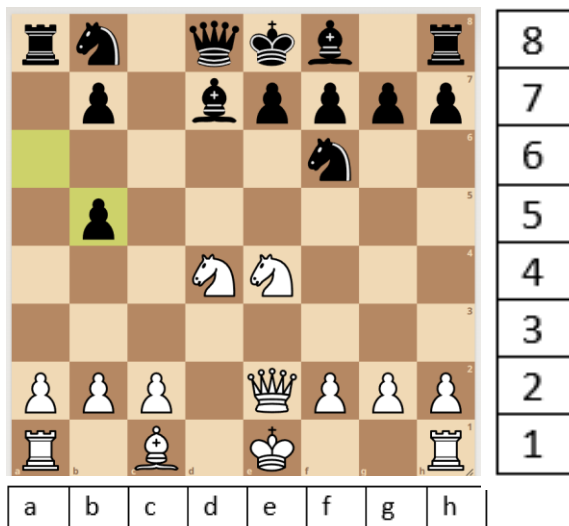



3. What square does the white knight on e4 need move to for checkmate? \_\_\_\_\_













**THINKING SKILLS**

write your name onto a blank square and give answers to 1, 2 and 3.

















1. Value of pieces. Can you calculate the total value below? \_\_\_\_\_

	+		+		-		+		=	
---	---	---	---	---	---	---	---	---	---	---

2. Value of pieces. Can you calculate the total value below? \_\_\_\_\_

	+		+		+		-		-	
-		+		+		+		=		

3. Value of pieces. Can you calculate the total value below? \_\_\_\_\_

	+		+		+		-		+	
+		+		+		+		+		+
	-		-		-		-		=	

Remember; pawns are worth 1, knights and bishops 3, rooks 5, queen 9, and the King nothing at all, as he is the whole point of the game. He never gets captured.

